

ML 20702

HOUSE LOCATION SURVEY  
LOT 20 BLOCK 8  
Plat 2

# TILDEN WOODS

Montgomery County, Maryland

Scale: 1" = 50'  
Plat Book 69

October 4, 1961  
Plat 6475

THOMAS G. OYSTER AND ASSOCIATES, INC.  
Engineers and Surveyors  
2419 Reddie Drive, Wheaton, Maryland

I hereby certify that the plat shown hereon is correct and is recorded among the Land Records of Montgomery County, Maryland, as described above. The location of improvements as shown hereon is correct and that they were located by a transit-tape survey made October 3, 1961 and there are no encroachments either way across property lines.

Witness my hand and seal this 15th day of October 1961

*Gifford Dye*  
Gifford Dye  
Registered Land Surveyor, Md. No. 3111

*Gifford Dye*  
GIFFORD DYE  
REGISTERED LAND SURVEYOR, MD. 3111

## SULKY LANE

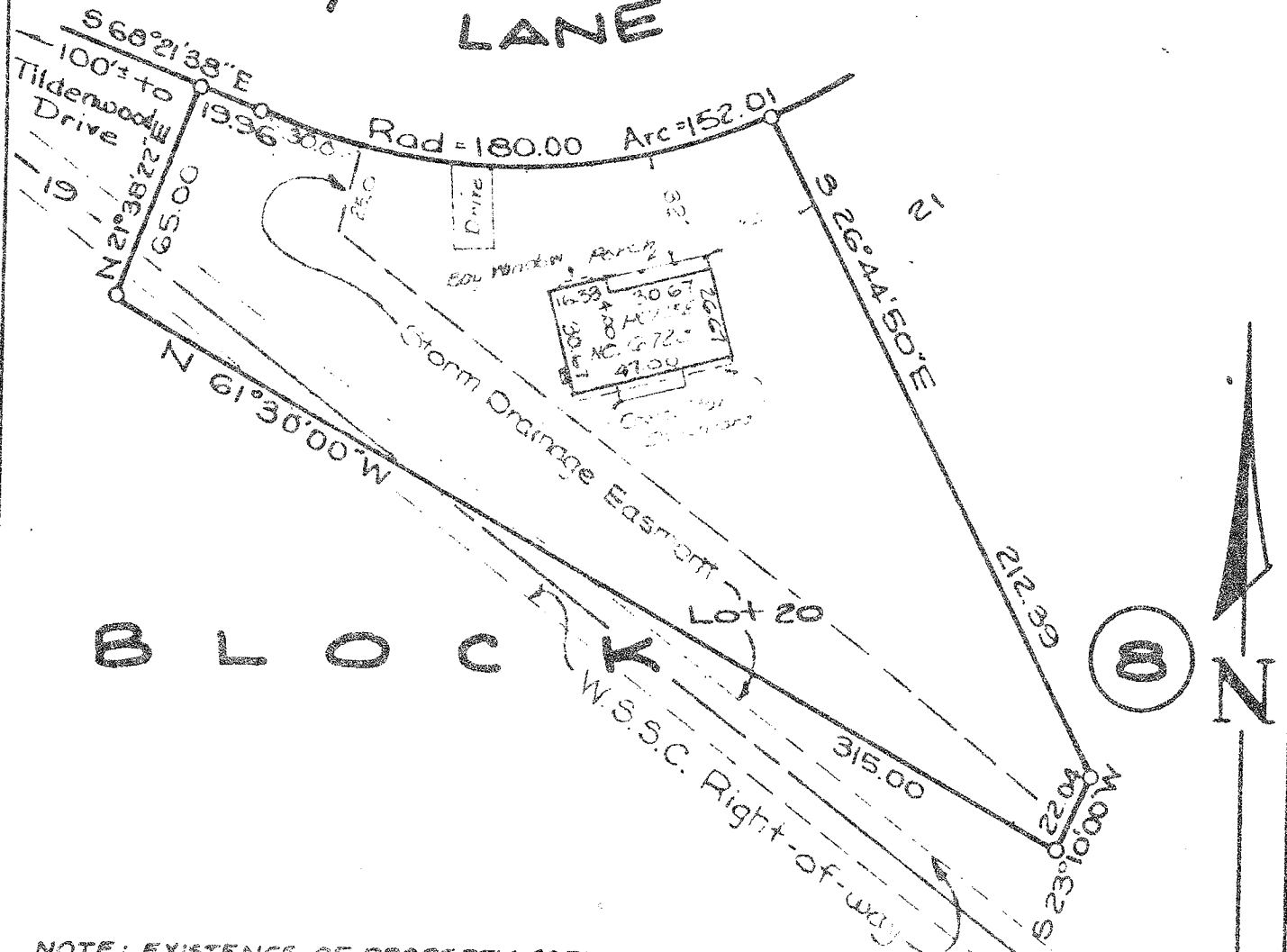

## B L O C K

Lot 20

8

NOTE: EXISTENCE OF PROPERTY CORNER MARKERS NOT GUARANTEED BY THIS SURVEY

1690-11